# Quick tech check

Last Modified on 07/09/2026 9:24 am IDT

This article is designated for all users.

**Legacy notice**

This article documents the **legacy KME room**. For our next-generation virtual classroom and collaborative meeting solution, please visit the **Kaltura Room documentation**.

Before joining your Kaltura Meetings session complete the Quick Tech Check.

To ensure a high-quality experience, your computer and internet connection speed should meet the Kaltura Meetings Recommended System Requirements ahead of time to ensure you have the best experience.

The best experience for carrying out the Quick Tech Check will be using the Chrome/Edge browser as it will allow you to select audio output. This is in contrast to Firefox which does not support this capability.

The following graphics demonstrate the select audio output setting when using the Chrome/Edge VS Firefox browsers

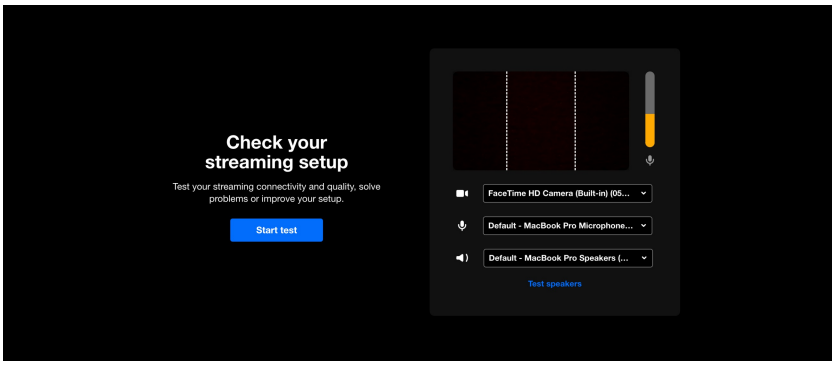


In FireFox, there is no option to select your audio output

Copyright © 2025 Kaltura Inc. All Rights Reserved. Designated trademarks and brands are the property of their respective owners. Use of this document constitutes acceptance of the Kaltura Terms of Use and Privacy Policy.

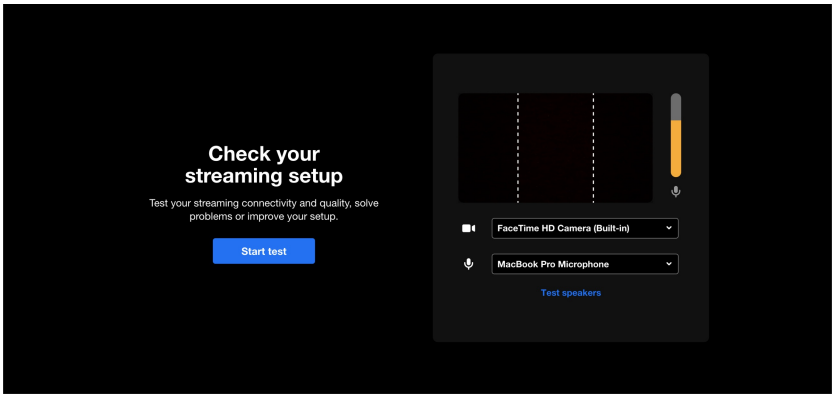


As a result of running the test, you will receive an indication of whether additional actions need to be taken. You will be guided by articles from the knowledge center if additional action needs to be taken.

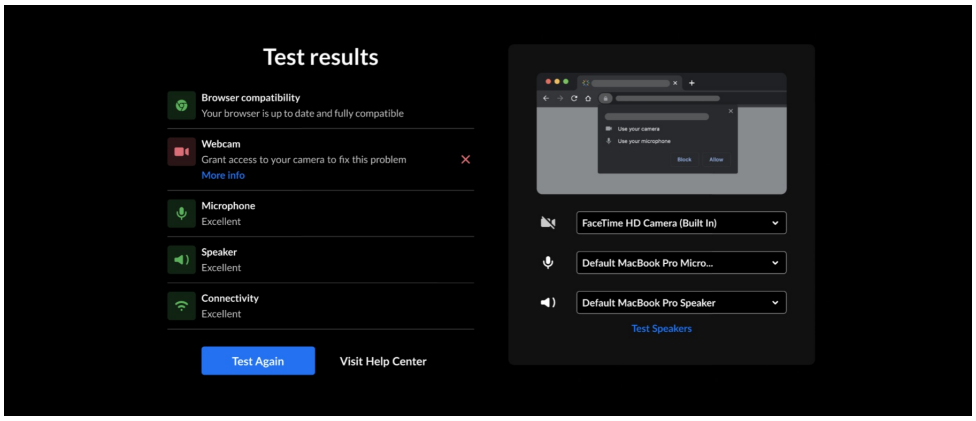


The most helpful tips and technical advice can be found in the footer of the test page




Webcams have varying resolution from 160x90 to 320x180 to 640x360. Screen sharing is done at 1080p and can be downgraded to 720p. Recording is done at 720p. Video playback is done in HD as the original file from Kaltura and Youtube. Videos that are uploaded to the app are played at 720p.

For more information on each topic:

- Browser compatibility

Copyright © 2025 Kaltura Inc. All Rights Reserved. Designated trademarks and brands are the property of their respective owners. Use of this document constitutes acceptance of the Kaltura Terms of Use and Privacy Policy.

- Webcam / Microphone
- Speaker
- Connectivity

Copyright © 2025 Kaltura Inc. All Rights Reserved. Designated trademarks and brands are the property of their respective owners. Use of this document constitutes acceptance of the Kaltura Terms of Use and Privacy Policy.